

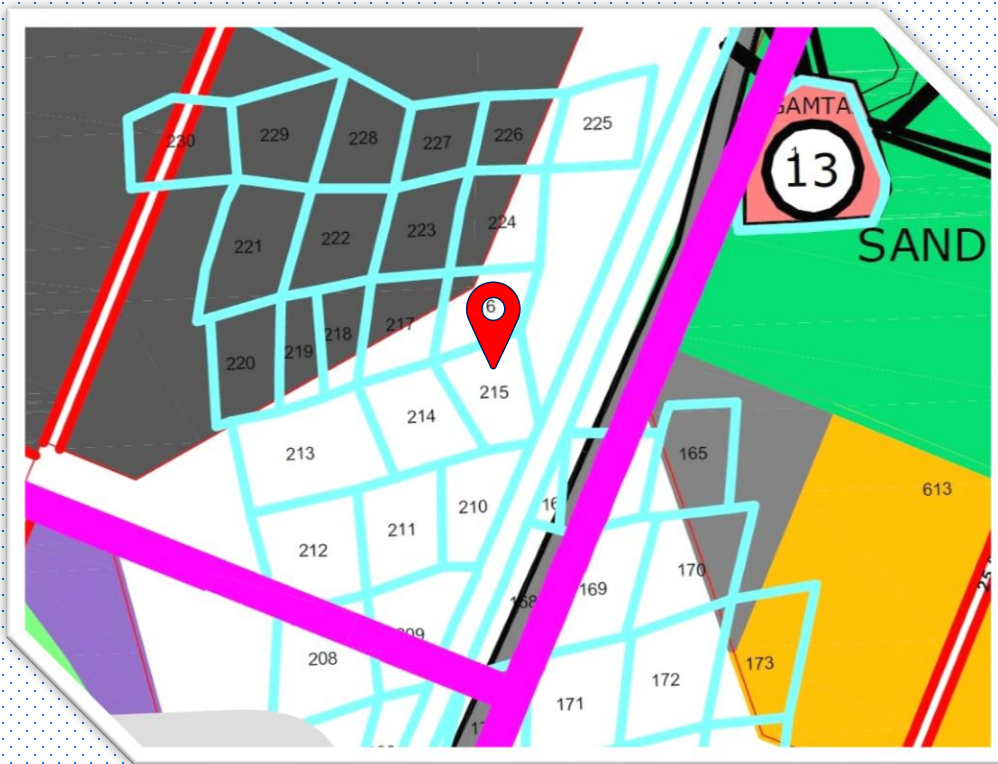

LOGISTICS LAND PROPOSAL

SURVEY NO 215
VILLAGE - SANDHIDA

PROPERTY LOCATION AND ZONE



LOGISTICS ZONE

DHOLERA SIR FINAL PROPOSED LAND USE PLAN

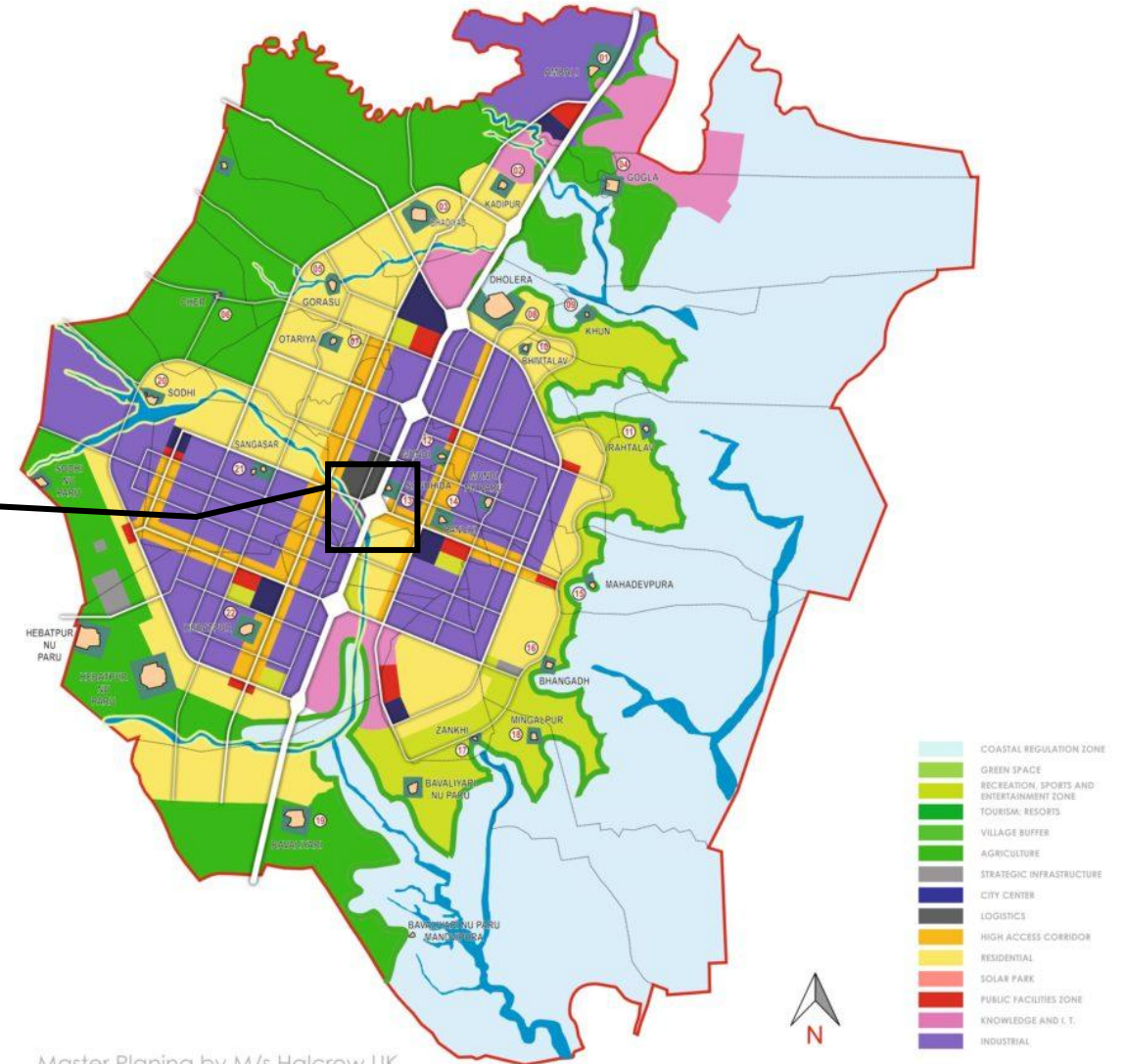

TYPE – N.A



SPECIAL FEATURES



LOGISTICS ZONE
CAPABLE OF
MULTIPLE USES
FAVOURABLE
FOR BUSINESS.



NEAR
UPCOMING
RAILWAY LINE
FAVOURING
LOGISTICS
BUSINESS.



INSIDE LINEAR
TP AND
ATTACHED TO
250 MTR,
EXPRESSWAY.



TWO ROAD
CORNER PLOT.

THANK YOU!



(M) 93749-99000

SEKSARIAGROUPINDIA@GMAIL.COM