



# LOGISTICS LAND PROPOSAL

---

SURVEY NO 215  
VILLAGE - SANDHIDA



# PROPERTY LOCATION AND ZONE



LOGISTICS ZONE

## DHOLERA SIR FINAL PROPOSED LAND USE PLAN

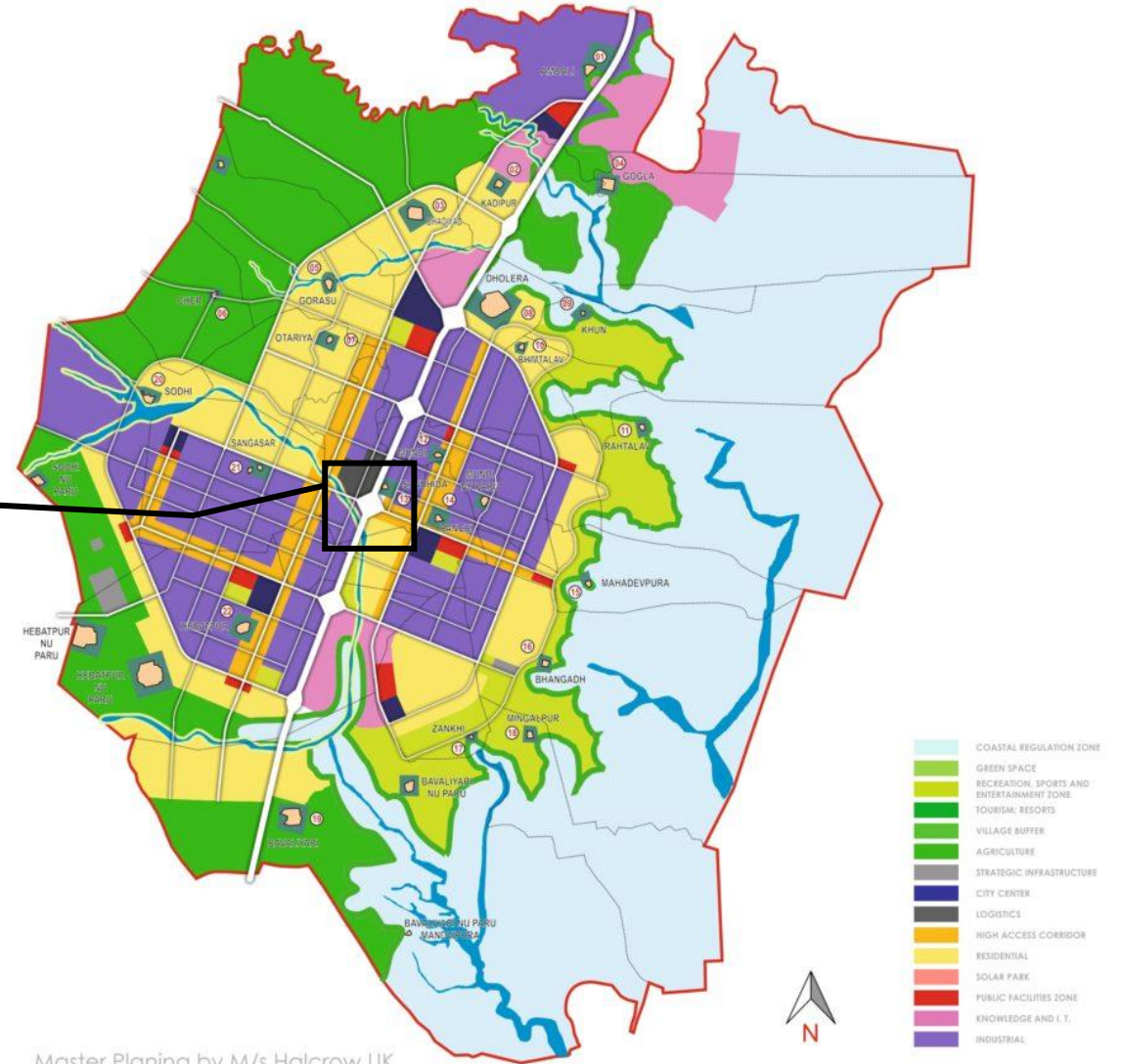

# KEY FEATURES

MOJE – SANDHIDA

TP – 3A

FP NO – 197

FP AREA – 10,230 SQ.YARD

ZONE – LOGISTICS

TYPE – IN PROCESS FOR N.A





---

# SPECIAL FEATURES



LOGISTICS ZONE  
CAPABLE OF  
MULTIPLE USES  
FAVOURABLE  
FOR BUSINESS.



NEAR  
UPCOMING  
RAILWAY LINE  
FAVOURING  
LOGISTICS  
BUSINESS.



INSIDE LINEAR  
TP AND NEAR  
TO 250 MTR,  
EXPRESSWAY.



48 AND 30 MTR  
CORNER PLOT.

THANK YOU!

---



**(M) 93749-99000**

**SEKSARIAGROUPINDIA@GMAIL.COM**