

RESIDENTIAL LAND PROPOSAL



SURVEY NO 261

OLD SURVEY NO 414/P13

VILLAGE - OTARIYA

PROPERTY LOCATION AND ZONE



RESIDENTIAL ZONE

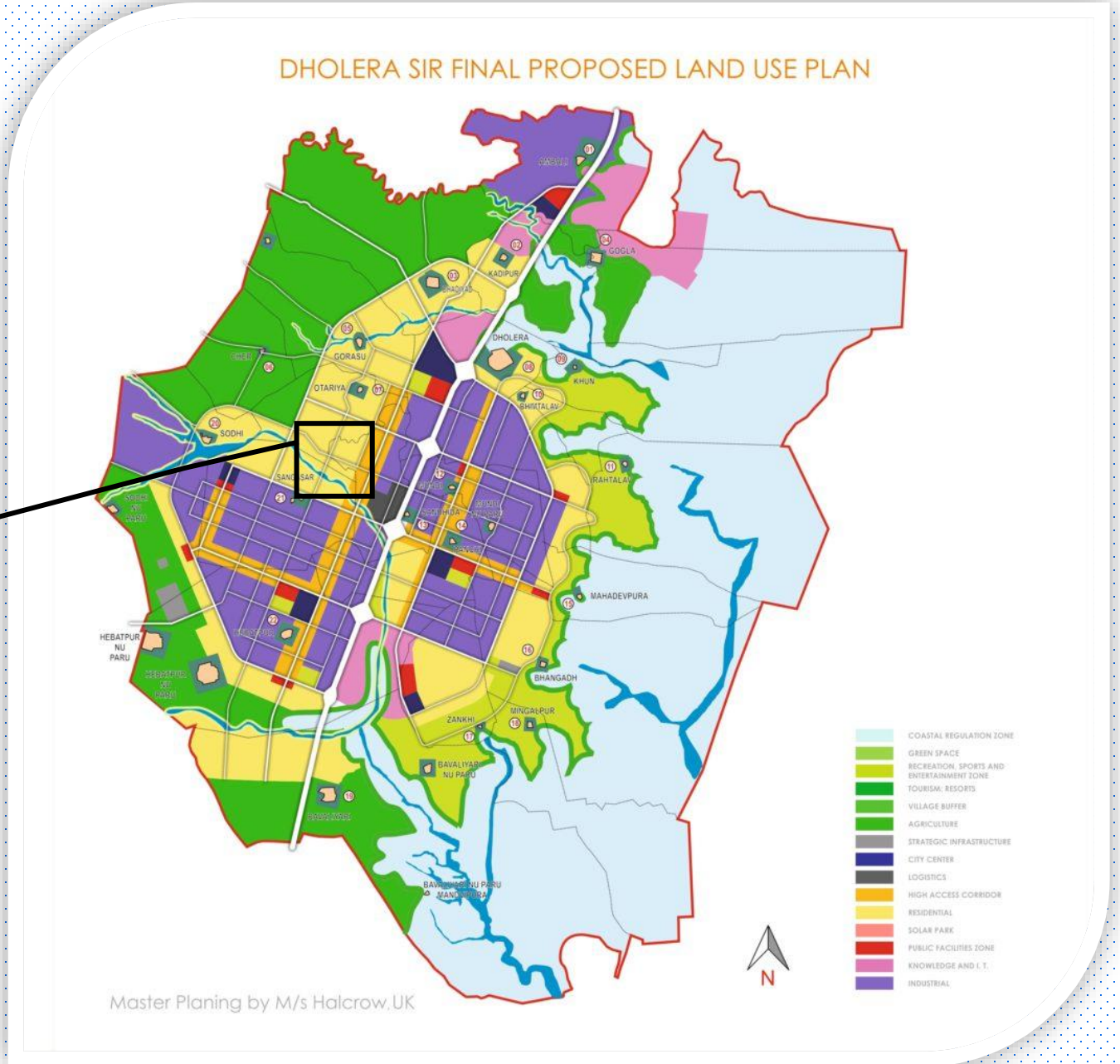

KEY FEATURES

MOJE – OTARIYA

TP – 3C1

FP NO –

FP AREA – 7,474 SQ.YARD

ZONE – RESIDENTIAL

TYPE – N.A

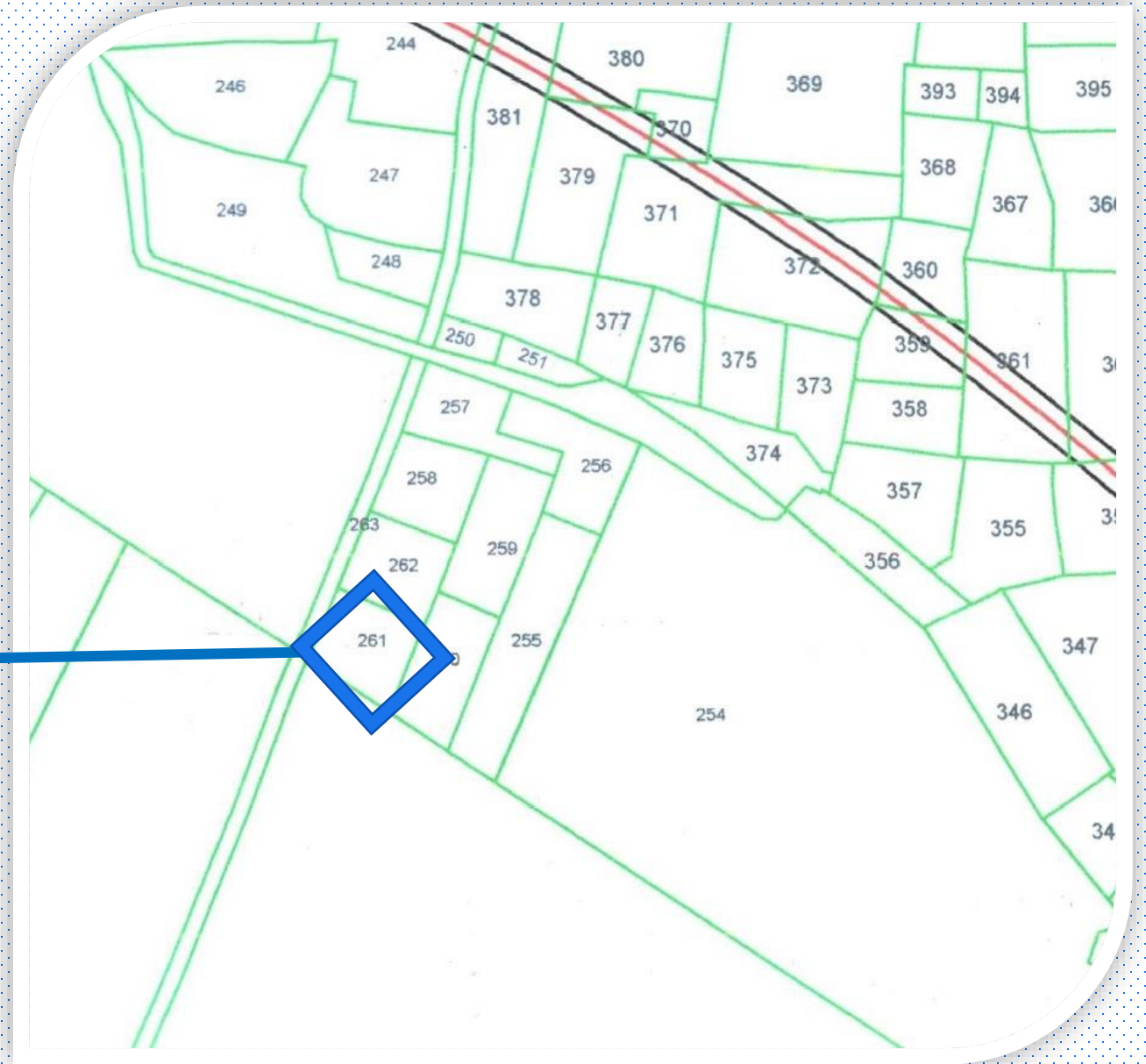

SPECIAL FEATURES



RAILWAY LINE IS
PLANNED
THROUGH TP 3C
AND THE
FINALISATION
PROCESS OF 3C
HAS ALREADY
STARTED



AS THE LAND IS
SITUATED IN 3C1,
IT'LL BE READY
TO USE FASTER
AND SOONER.



FAVOURABLE
LOCATION :
SITUATED ON
PRESENT
VILLAGE ROAD
CURRENTLY AND
ON MAIN DP
ROAD IN THE
FUTURE.



A CREAM
RESIDENTIAL
LOCATION NEAR
RIVER FOR
PEACEFUL AND
LAVISH FUTURE.

THANK YOU!



(M) 93749-99000

SEKSARIAGROUPINDIA@GMAIL.COM